

PROPERTY CORNERS, SERVICE WALKS, CURB, OVERHEAD WIRES, NOT ENCROACHING, AREA AND DESCRIPTION ARE OMITTED BY CONTRACTUAL AGREEMENT. BUYER MAY ORDER PROPERTY MARKERS AT A COST OF \$50 PER CORNER WITHIN 90 DAYS OF THE DATE OF THIS SURVEY. SURVEY INFORMATION AND/OR TOPOGRAPHY DEPICTED ON THIS SURVEY SHALL NOT BE REFERENCED TO OR USED FOR ANY OTHER DESIGN PURPOSES WITHOUT THE WRITTEN CONSENT OF STEVEN R. KELLY, P.L.S. I RESERVE THE RIGHT TO REVISE THIS SURVEY UPON THE RECEIPT OF AN UPDATED TITLE REPORT. IF BUILDINGS ARE ON THIS PLAN, BUILDING OFFSET DISTANCES SHOWN ARE FOR THE PURPOSE OF CHECKING COMPLIANCE WITH ZONING AND DEED RESTRICTIONS ONLY. NO LIABILITY WILL BE ACCEPTED IF THESE DISTANCES ARE USED FOR ANY OTHER PURPOSE. THIS SURVEY IS BASED ON SURVEY CONTROL FOUND AT THE TIME OF THE SURVEY. THIS SURVEY IS A RETRACEMENT OF A DEED DESCRIPTION PROVIDED BY OUR CLIENT AND DOES NOT DENOTE OWNERSHIP.

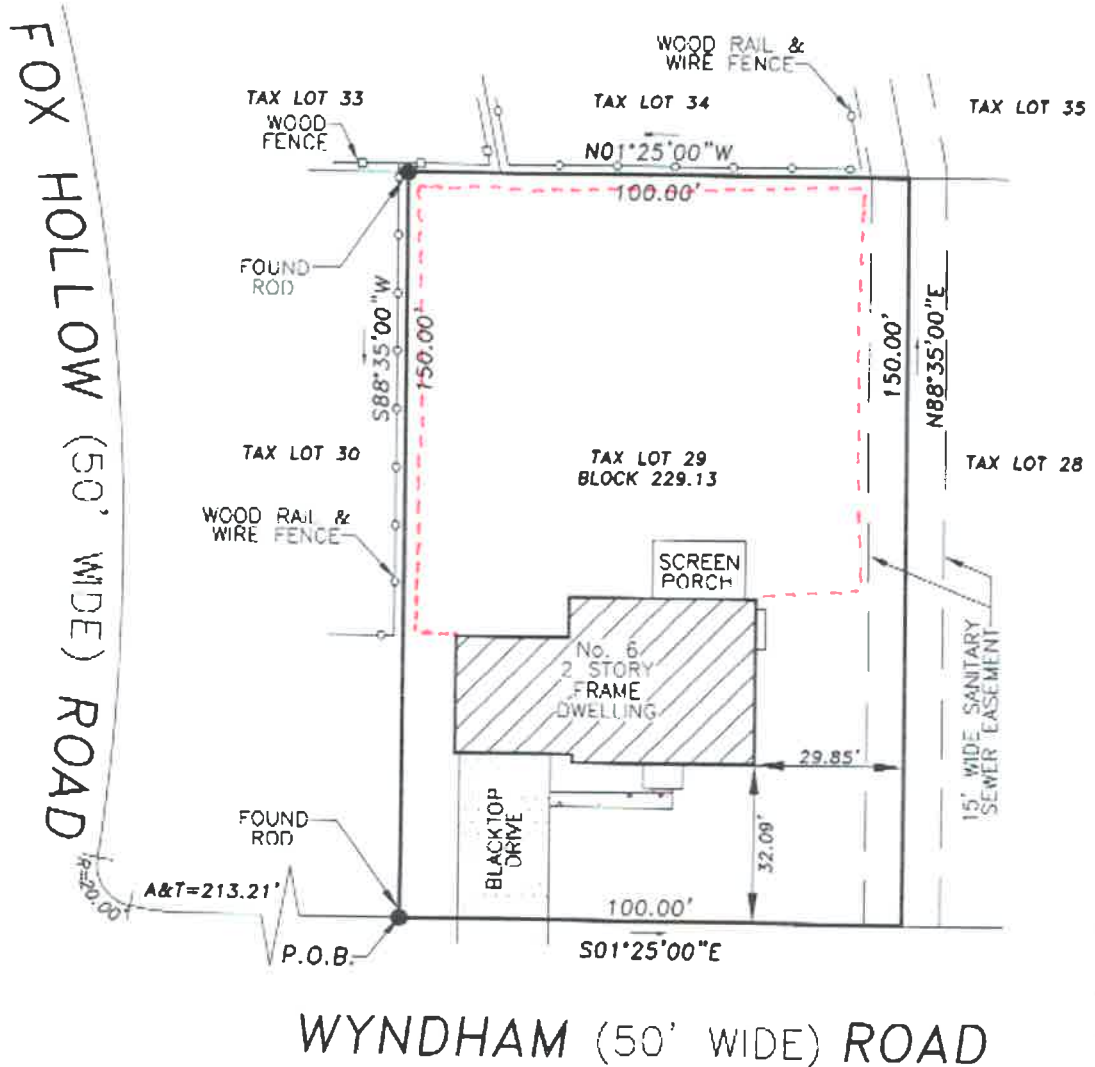

WYNDHAM (50' WIDE) ROAD

GROSS AREA = 15,000 S.F./0.34 ACRES

DESCRIPTION:
 BEING LOT 29, BLOCK 229.13, ON THE TOWNSHIP OF VOORHEES TAX MAP.
 BEING LOT 29, BLOCK 229-13, PHASE No. 2, SECTION No. 8, THE LAKES AT KFNILWORTH.

THE UNDERSIGNED LICENSED SURVEYOR (L.S.) HEREBY DECLARES TO, AND SOLELY FOR THE BENEFIT OF,
 CARY P. HODGARD & AMANDA J. HODGARD;
 TRENT LAND TRANSFER CO. INC.;
 TRENT MORTGAGE COMPANY, L.P.
 ITS SUCCESSORS AND/OR ASSIGNS
 AS THEIR INTEREST MAY APPEAR.

THAT THIS PLAN WAS PREPARED FROM A SURVEY MADE UPON THE PREMISES SHOWING, AS OF THE DATE OF THIS CERTIFICATE, THE LOCATION OF ALL BUILDINGS, EASEMENTS, OR SERVITUDES APPARENT FROM AN INSPECTION OF THE SURFACE OF THE PREMISES. THIS PLAN IS NOT TO BE REPRODUCED IN ANY MANNER, NOR MAY IT BE RELIED UPON BY ANYONE OTHER THAN THE ABOVE NAMED PERSON OR PERSONS FOR WHOSE BENEFIT IT HAS BEEN PREPARED AND ENDSUED WITH AN IMPRESSION SEAL. COPIES OF THIS PLAN, WITHOUT IMPRESSION SEAL AND SIGNATURE IN RED INK ARE FOR MERE CONVENIENCE OF REFERENCE ONLY.

06/19/07

NOTE: 1. NOT TO BE USED FOR CONSTRUCTION
 2. NOT TO BE USED WITH A SURVEY AFFIDAVIT

KELLY STEVEN R. KELLY, PROFESSIONAL LAND SURVEYOR
 P.O. BOX 51, HADDONFIELD, N.J. 08033
 PHONE (800) 433-0384

MAP SHOWING SURVEY SITUATE IN
 TOWNSHIP OF VOORHEES
 COUNTY OF CAMDEN, N.J.
 No. 6 WYNDHAM ROAD

LICENSED LAND SURVEYOR No. 26714
STEVEN R. KELLY, P.L.S.

COPYRIGHT © 1993, 1994 & 1995 BY STEVEN R. KELLY, P.L.S. ALL RIGHTS RESERVED

DATE 06/18/07	SCALE 1"=30'	DRAWN LW	CHECKED SK	JOB No. 20070468
------------------	-----------------	-------------	---------------	---------------------